

For the Wedding of Carolyn and Hartley  
April 25, 1992

# Processional in C

I - Solo Trumpet 8'  
II - Accompaniment *f*

for Organ and Optional Trumpet

HAL H. HOPSON

*With joyful majesty* (♩ = ca. 112)

# Aberystwyth

This hymntune may be played in place of D

Second system of piano accompaniment for Aberystwyth. The right hand continues the melodic line with some triplet-like figures, and the left hand maintains the accompaniment pattern.

Third system of piano accompaniment for Aberystwyth, concluding with a double bar line. The right hand ends with a final chord, and the left hand has a few final notes.

# Cwm Rhondda

This hymntune may be played in place of H

Second system of piano accompaniment for Cwm Rhondda. The right hand continues with its melodic line, and the left hand provides accompaniment.

Third system of piano accompaniment for Cwm Rhondda, concluding with a double bar line. The right hand ends with a final melodic phrase, and the left hand has a few final notes.

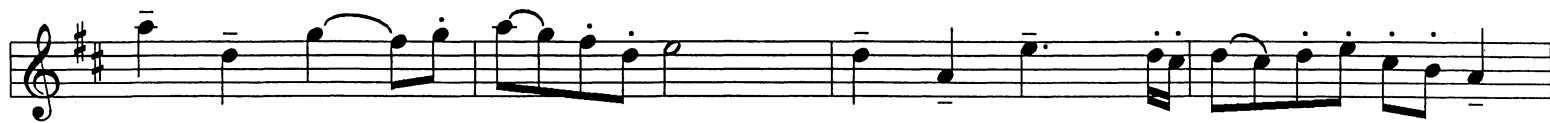
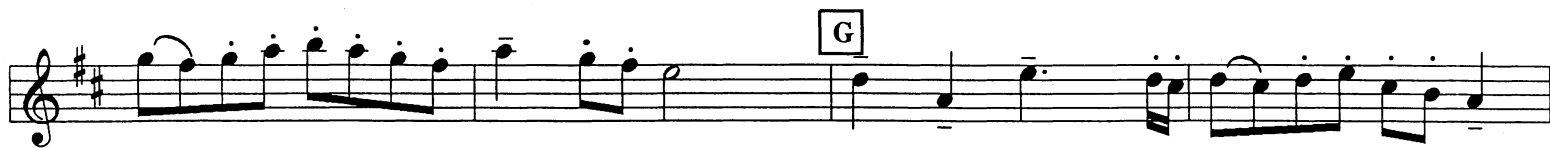

NOTE: Tacet 6 extra measures if organist plays optional hymntune.

rit.

**I**

**J**

**G**

II

II

**H**

II *mf*

II

**E**

Section E, measures 1-4. Treble clef with a '1' above the staff. Bass clef with a 'II' above the staff and a forte 'f' dynamic. A third bass staff is present below.

Section E, measures 5-8. Treble clef. Bass clef with a 'II' above the staff. A third bass staff is present below.

**F**

Section F, measures 1-4. Treble clef with a 'II' above the staff. Bass clef with a 'II' above the staff and a forte 'f' dynamic. A third bass staff is present below.

Section F, measures 5-8. Treble clef. Bass clef with a 'II' above the staff. A third bass staff is present below.

**C**

**D**

